

DETAIL OF WINDOWS (1) (2) (3) (4) (5) (6) (7) (8) (9) (10)

DETAIL OF WINDOW (11) (12) (13)

FULL SIZE DETAIL AT SUB-SILL

DETAIL OF GUARDED OPENING AT ORDNANCE ROOM

| NATIONAL GUARD ARMORY SARATOGA NEW YORK | | |
|---|---------------------------|--------------------|
| DESIGNED BY | CONSTRUCTION | PROJECT NO. 44527 |
| DRAWN BY | ONE UNIT ARMORY | REVISIONS - C |
| CHECKED BY | WINDOW SCHEDULE & DETAILS | DATE FEB. 2, 1922 |
| APPROVED BY | | SCALE 3/4" = 1'-0" |
| DATE | | 57/110 |
| STATE OF NEW YORK DEPARTMENT OF PUBLIC WORKS DIVISION OF ARCHITECTURE BUREAU OF GENERAL SUPERINTENDENT CASE NO. SARATOGA ARMORY | | |
| APPROVED | LETTER NO. 44527 | DATE 2-2-22 |
| SIGNED BY: [Signature] FOR DIVISION OF MILITARY & NAVAL AFFAIRS | | |

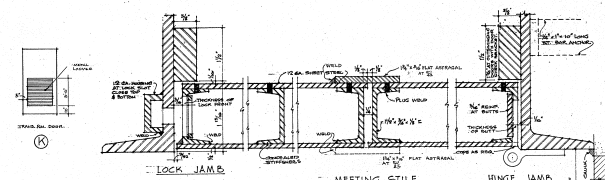
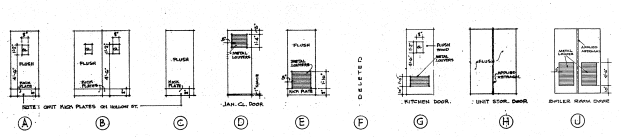

DOOR TYPES

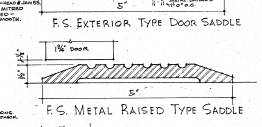
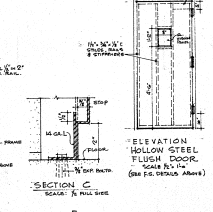
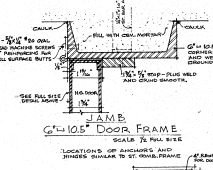
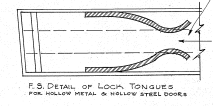
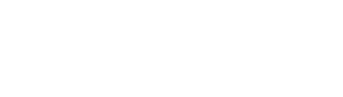
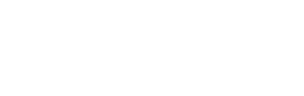
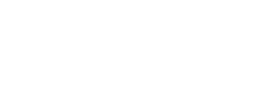
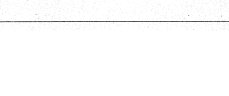
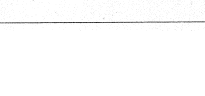
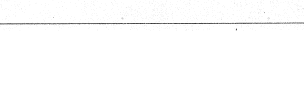
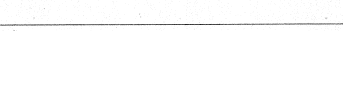
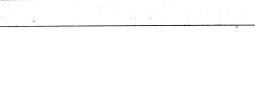
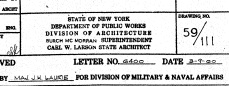
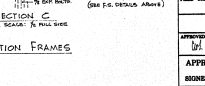
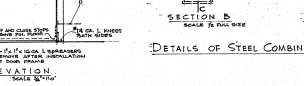
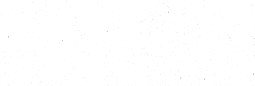
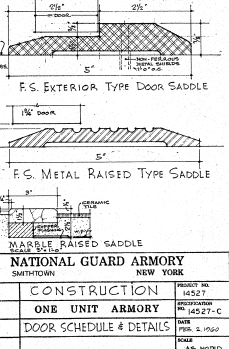
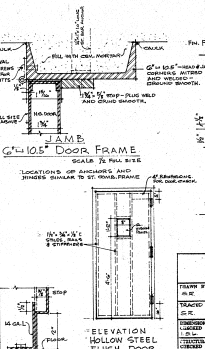
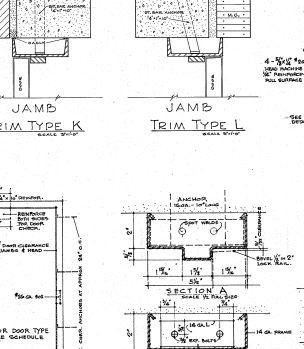
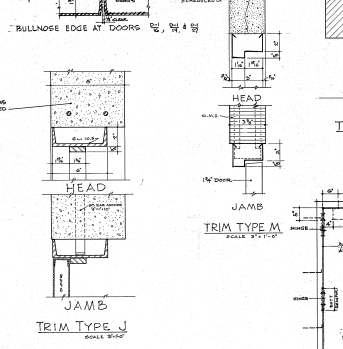
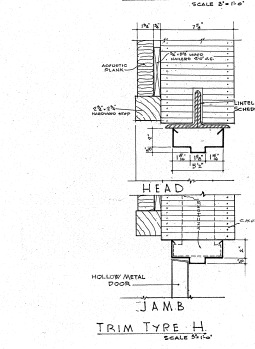
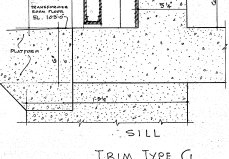
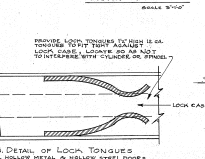
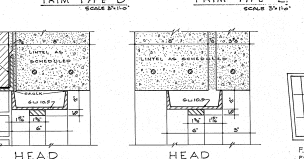
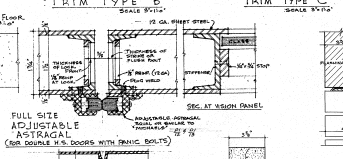
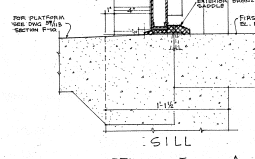
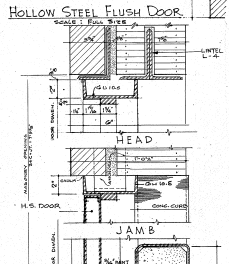
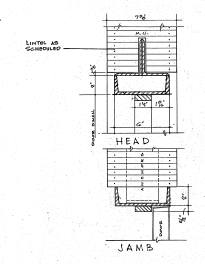
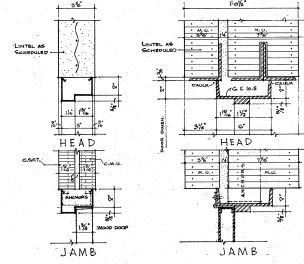
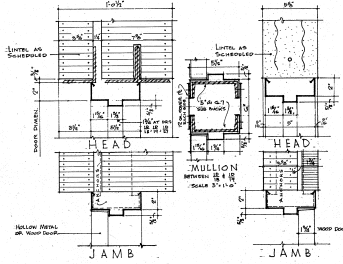
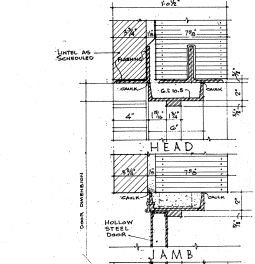

| | | |
|--|-------------------|------------------------|
| NATIONAL GUARD ARMORY NEW YORK | | |
| DESIGNED BY S.M.C. | CONSTRUCTION | PROJECT NO. 14227-C |
| DOOR SCHEDULE & DETAILS | | |
| DATE FEB. 2, 1939 | SCALE AS NOTED | REVISED BY 59/111 |
| DEPARTMENT OF PUBLIC WORKS DIVISION OF ARCHITECTURE OFFICE OF CHIEF ARCHITECT 605 N. MICHIGAN ST., DETROIT, MICH. | | |
| APPROVED BY [Signature] | LETTER NO. 4666 | DATE 3-2-39 |
| DESIGNED BY [Signature] FOR DIVISION OF MILITARY & NAVAL AFFAIRS | | |

DETAILS OF CHIMNEY

SCALE 1/4" = 1'-0"

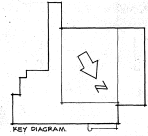
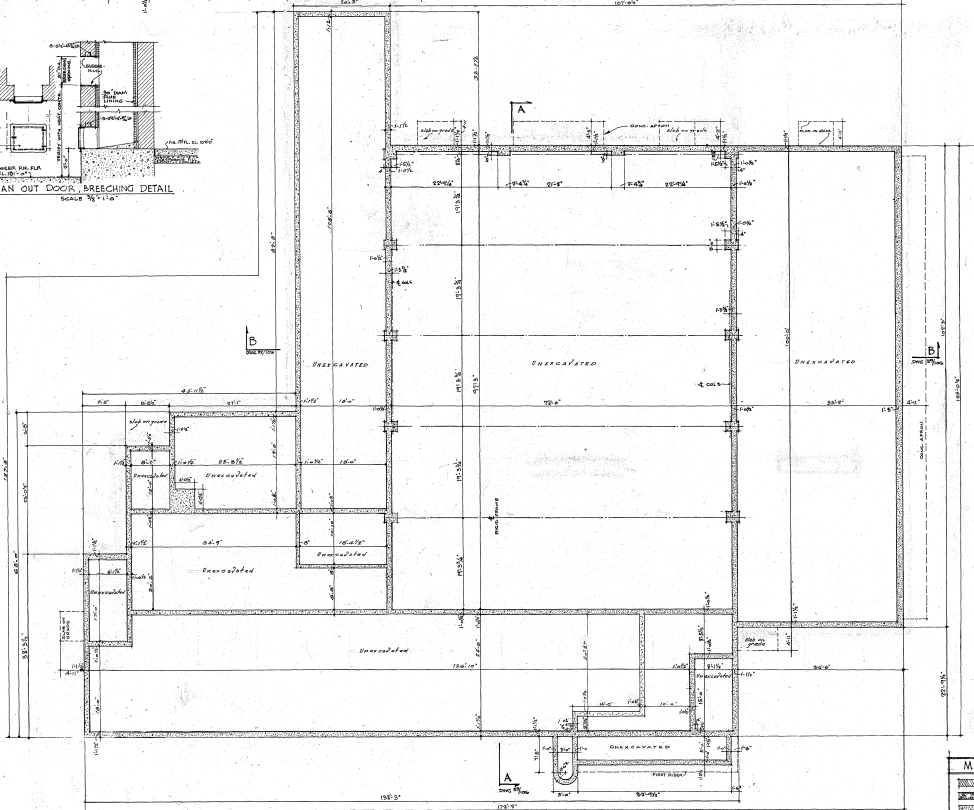
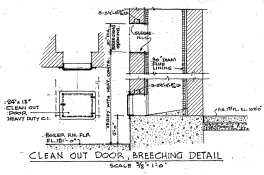
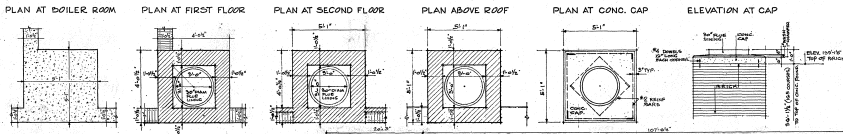

| MATERIAL SYMBOLS | |
|------------------|------------------------|
| | EARTH |
| | FILL |
| | CONCRETE |
| | BRICK |
| | G. S. P. T. |
| | STONE |
| | PLASTER CEM. |
| | WOOD BLOCK |
| | STEEL |
| | NON-FERROUS METAL |
| | SELF-CURING INSULATION |
| | ASBESTOS |

| NATIONAL GUARD ARMY SMETHPORT NEW YORK | | |
|--|------------------|---|
| DESIGN NO. S-2 | CONSTRUCTION | PROJECT NO. 14527 |
| ISSUED BY S-2 | ONE UNIT ARMY | REVISIONS 14527-C |
| DESIGNED BY S-2 | FOUNDATION PLAN | DATE FEB. 2, 1950 |
| FIELD CHECKED BY S-2 | | SCALE 1/4" = 1'-0" AND AS NOTED. |
| APPROVED BY S-2 | | DRAWING NO. 59/102 |
| APPROVED | LETTER NO. 06-10 | DATE 3-1-50 |
| SIGNED BY: <u>W. L. LAUER</u> FOR DIVISION OF MILITARY & NAVAL AFFAIRS | | |

INTERIOR FINISHES PAINTING

| SPACE DESIGNATION | FLOOR | WALL | CEILING | REMARKS | PAINT TYPE OR FINISH |
|-------------------|-------|------|---------|---------|----------------------|
| E. M. LOCKER ROOM | 2-1 | M.F. | M.U. | | 2-1 D. O. A. I. 1 |
| CORRIDOR | 2-2 | A.T. | M.U. | | 2-2 D. O. A. I. 1 |
| E. M. TOILET | 2-3 | M.F. | M.U. | | 2-3 D. O. A. I. 1 |
| JANITORS CLOS. | 2-4 | M.F. | M.U. | | 2-4 D. O. A. I. 1 |
| OFFICERS LOCKER | 2-5 | M.F. | M.U. | | 2-5 D. O. A. I. 1 |
| OFFICERS BULKHEAD | 2-6 | M.F. | M.U. | | 2-6 D. O. A. I. 1 |
| INSTRUCTORS | 2-7 | A.T. | M.U. | | 2-7 D. O. A. I. 1 |
| N.C.O. STAFF | 2-8 | A.T. | M.U. | | 2-8 D. O. A. I. 1 |
| COMPANY OFFICER | 2-9 | A.T. | M.U. | | 2-9 D. O. A. I. 1 |
| COMMAND OFFICER | 2-10 | A.T. | M.U. | | 2-10 D. O. A. I. 1 |
| LIBRARY | 2-11 | A.T. | M.U. | | 2-11 D. O. A. I. 1 |
| STAIR 'A' | 2-12 | M.F. | M.U. | | 2-12 D. O. A. I. 1 |
| STAIR 'B' | 2-13 | M.F. | M.U. | | 2-13 D. O. A. I. 1 |

WINDOW SCHEDULE

| WINDOW NO. | TYPE | FINISH | REMARKS |
|------------|------|--------------|---------|
| WT-1 | WT-P | BR. BR. L.S. | |
| WT-2 | WT-P | BR. BR. L.S. | |
| WT-3 | WT-P | BR. BR. L.S. | |
| WT-4 | WT-P | BR. BR. L.S. | |
| WT-5 | WT-P | BR. BR. L.S. | |
| WT-6 | WT-P | BR. BR. L.S. | |
| WT-7 | WT-P | BR. BR. L.S. | |
| WT-8 | WT-P | BR. BR. L.S. | |
| WT-9 | WT-P | BR. BR. L.S. | |
| WT-10 | WT-P | BR. BR. L.S. | |
| WT-11 | WT-P | BR. BR. L.S. | |
| WT-12 | WT-P | BR. BR. L.S. | |
| WT-13 | WT-P | BR. BR. L.S. | |
| WT-14 | WT-P | BR. BR. L.S. | |
| WT-15 | WT-P | BR. BR. L.S. | |
| WT-16 | WT-P | BR. BR. L.S. | |
| WT-17 | WT-P | BR. BR. L.S. | |
| WT-18 | WT-P | BR. BR. L.S. | |
| WT-19 | WT-P | BR. BR. L.S. | |
| WT-20 | WT-P | BR. BR. L.S. | |

DOOR SCHEDULE

| DOOR NO. | TYPE | FINISH | REMARKS |
|----------|------|--------------|---------|
| DO-1 | DO-P | BR. BR. L.S. | |
| DO-2 | DO-P | BR. BR. L.S. | |
| DO-3 | DO-P | BR. BR. L.S. | |
| DO-4 | DO-P | BR. BR. L.S. | |
| DO-5 | DO-P | BR. BR. L.S. | |
| DO-6 | DO-P | BR. BR. L.S. | |
| DO-7 | DO-P | BR. BR. L.S. | |
| DO-8 | DO-P | BR. BR. L.S. | |
| DO-9 | DO-P | BR. BR. L.S. | |
| DO-10 | DO-P | BR. BR. L.S. | |
| DO-11 | DO-P | BR. BR. L.S. | |
| DO-12 | DO-P | BR. BR. L.S. | |
| DO-13 | DO-P | BR. BR. L.S. | |
| DO-14 | DO-P | BR. BR. L.S. | |
| DO-15 | DO-P | BR. BR. L.S. | |
| DO-16 | DO-P | BR. BR. L.S. | |
| DO-17 | DO-P | BR. BR. L.S. | |
| DO-18 | DO-P | BR. BR. L.S. | |
| DO-19 | DO-P | BR. BR. L.S. | |
| DO-20 | DO-P | BR. BR. L.S. | |

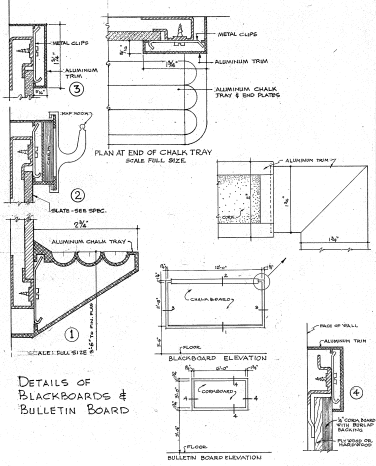
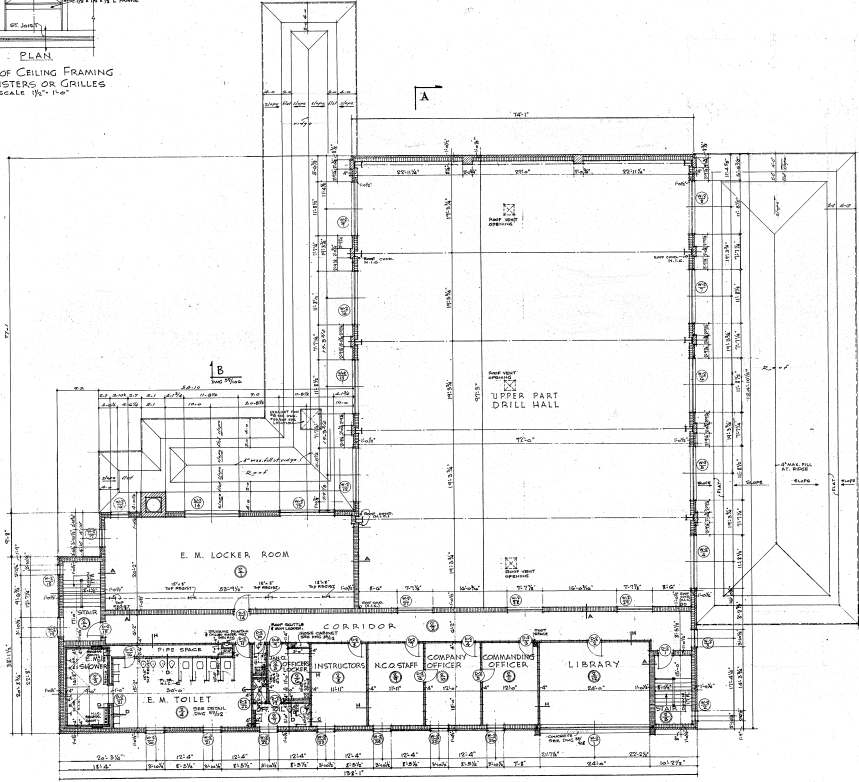
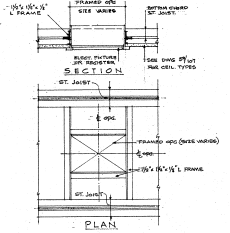

| NATIONAL GUARD ARMY | | SMITHTOWN NEW YORK | |
|--|-------------------|--------------------|-------------------------|
| DESIGNED BY | CONSTRUCTION | PROJECT NO. | 14527 |
| DRAWN BY | ONE UNIT ARMY | UNIT NO. | 14527-C |
| CHECKED BY | SECOND FLOOR PLAN | DATE | APR. 2, 1920 |
| APPROVED BY | | SCALE | 1/4" = 1'-0" & AS NOTED |
| DESIGNED BY | | APPROVED BY | 59/104 |
| APPROVED BY | LETTER NO. 2805 | DATE | APR. 2, 1920 |
| DESIGNED BY: MAJ. J. W. BAILEY, FOR DIVISION OF MILITARY & NAVAL AFFAIRS | | | |

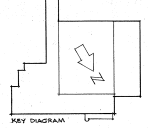

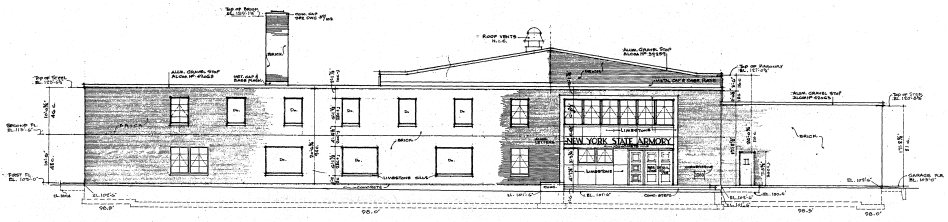

NORTH ELEVATION
SCALE: 1/4" = 1'-0"

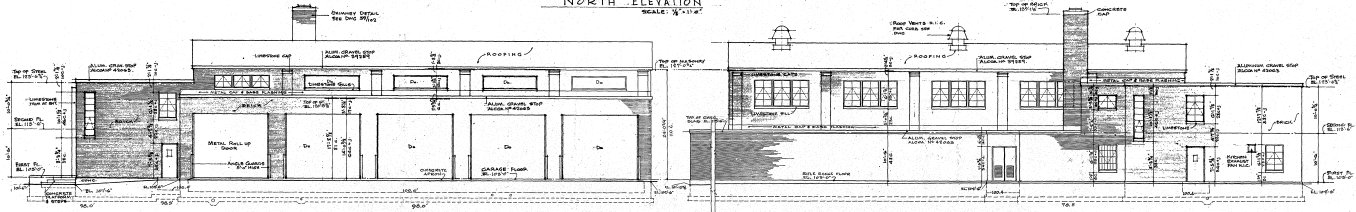

WEST ELEVATION
SCALE: 1/4" = 1'-0"

EAST ELEVATION
SCALE: 1/4" = 1'-0"

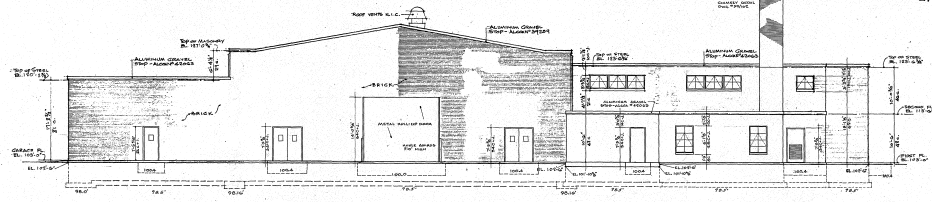

SOUTH ELEVATION
SCALE: 1/4" = 1'-0"

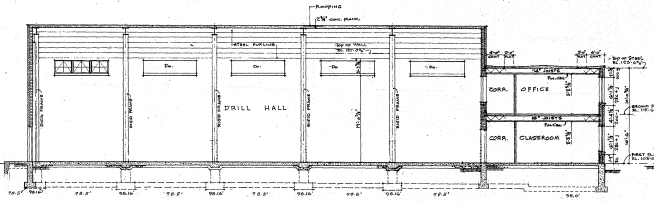
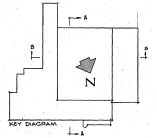

SECTION A-A
SCALE: 1/8" = 1'-0"

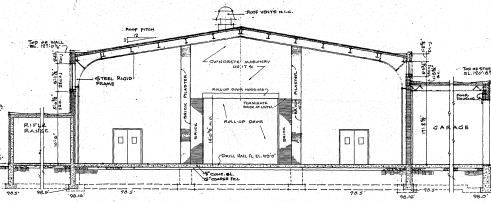

SECTION B-B
SCALE: 1/8" = 1'-0"

| | | | |
|--------------------------------------|--|-----------------------|----------------------|
| NATIONAL GUARD ARMOY CONSTRUCTION | | | PROJECT NO. 14527 |
| ONE UNIT ARMOY | | | SECTION 14527-C |
| ELEVATIONS AND SECTIONS | | | DATE FEB. 2, 1929 |
| DESIGNED BY J. C. HARRIS | STATE OF NEW YORK DIVISION OF ARCHITECTURE RICHARD H. MOORE, REGISTERED CARL W. LABSON, STATE ARCHITECT | DRAWING NO. 59/106 | |
| APPROVED BY J. C. HARRIS | LETTER NO. 5808 | DATE 2-2-29 | |
| CHECKED BY J. C. HARRIS | | | |
| DRAWN BY J. C. HARRIS | | | |
| REVISIONS | | | |
| NOTED BY | | | |
| REVISIONS | | | |
| NOTED BY | | | |
| REVISIONS | | | |

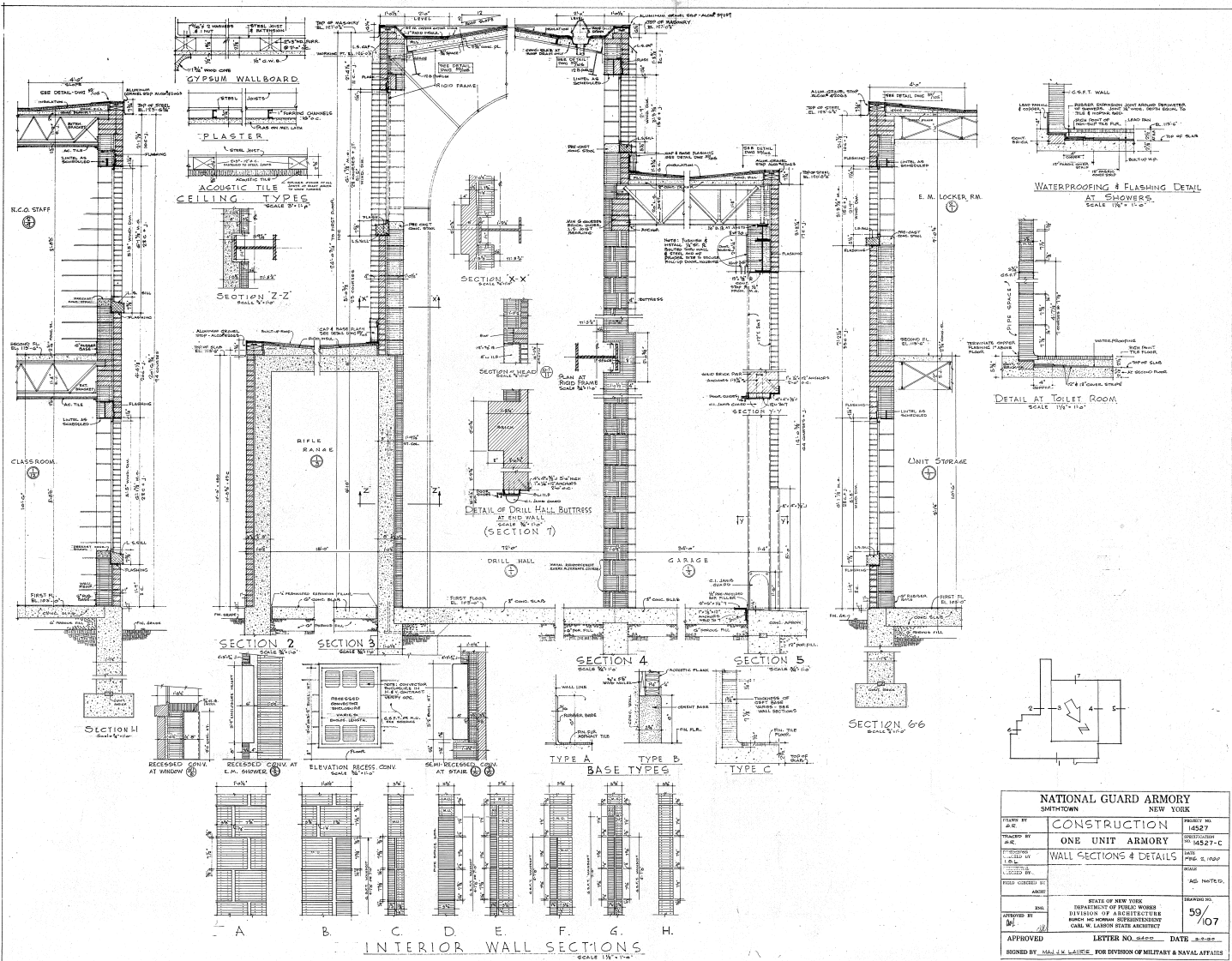

| | |
|---|---------------------------------|
| NATIONAL GUARD ARMORY SMETHTOWN NEW YORK | |
| DESIGNED BY A.E.C. | PROJECT NO. 14527 |
| CONSTRUCTED BY ONE UNIT ARMORY | CONTRACT NO. 14527-C |
| DRAWN BY WALL SECTIONS & DETAILS | DATE FEB. 2, 1917 |
| CHECKED BY A.M.S. | APPROVED BY 59/107 |
| STATE OF NEW YORK DEPARTMENT OF PUBLIC WORKS DIVISION OF ARCHITECTURE BUREAU OF GENERAL SUPERINTENDENT CARL W. LARSON, SUPERVISOR | LETTER NO. 4400 DATE 1/10/17 |
| APPROVED BY _____ DATE _____ | |
| SIGNED BY _____ FOR DIVISION OF MILITARY & NAVAL AFFAIRS | |

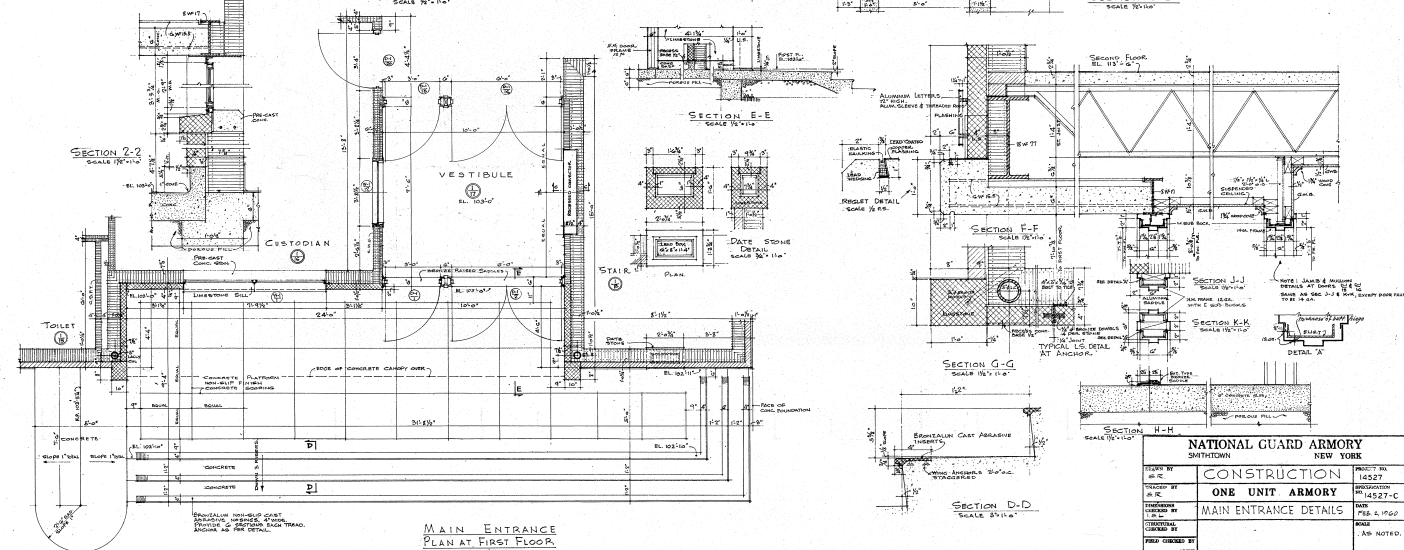
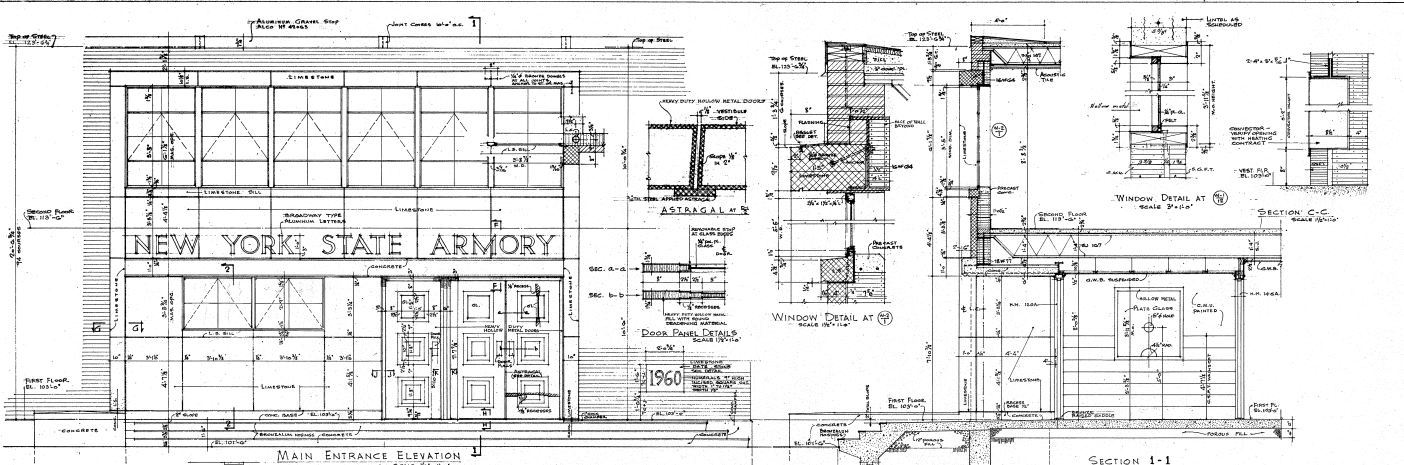

| | | | | | |
|--|--|---|--|--------------|--------------|
| NATIONAL GUARD ARMORY SMITHTOWN NEW YORK | | CONSTRUCTION | | PROJECT NO. | 10527 |
| | | ONE UNIT ARMORY | | PROVISIONAL | 4527-C |
| DRAWN BY CHECKED BY APPROVED BY DATE SHEET | | MAIN ENTRANCE DETAILS | | DATE | FEB. 6, 1960 |
| DRAWN BY CHECKED BY APPROVED BY DATE SHEET | | STATE OF NEW YORK DEPARTMENT OF MILITARY AFFAIRS DIVISION OF ARCHITECTURE BUREAU OF ARCHITECTURE ONE W. LEXINGTON STREET ALBANY, N. Y. | | DATE | 3/10/59 |
| APPROVED BY SIGNED BY | | LETTER NO. 10000 | | DATE 3-10-59 | |

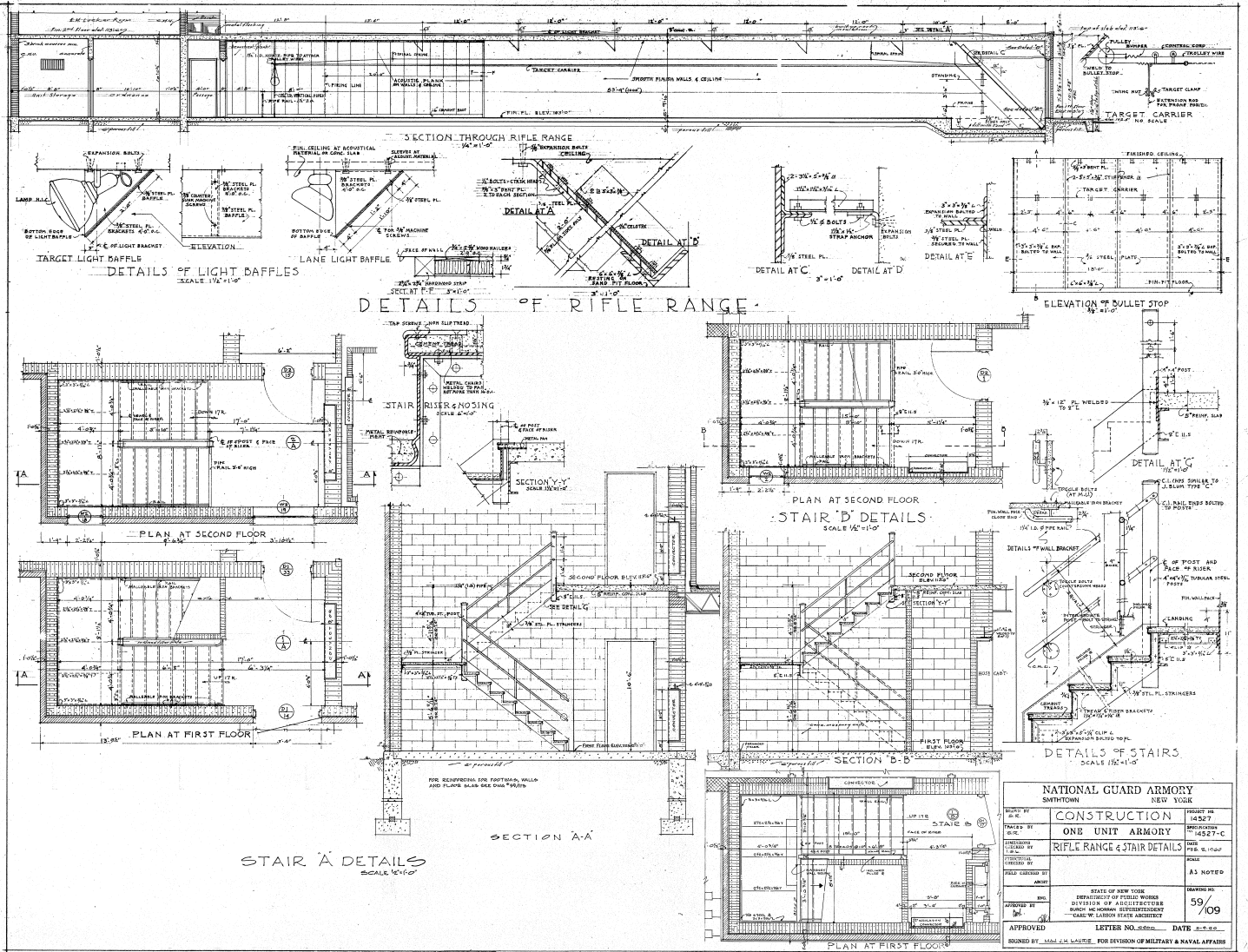

| | |
|---|-----------------------------|
| NATIONAL GUARD ARMORY SMITHTOWN NEW YORK | |
| PROJECT NO. | 4527 |
| DATE | APR 1919 |
| CONSTRUCTION | |
| ONE UNIT ARMORY | APPROVED BY |
| RIFLE RANGE & STAIR DETAILS | DATE |
| SCALE | A3 NOTED |
| STATE OF NEW YORK | REVISIONS |
| DEPARTMENT OF PUBLIC WORKS | 59/09 |
| DIVISION OF ARCHITECTURE | |
| SARAH McLEOD SUPERINTENDENT | |
| CHAS. W. LARSON ARCHITECT | |
| APPROVED | LETTER NO. 5500 DATE 8-1-19 |
| DRAWN BY: MADE IN U.S.A. FOR DIVISION OF MILITARY & NAVAL AFFAIRS | |

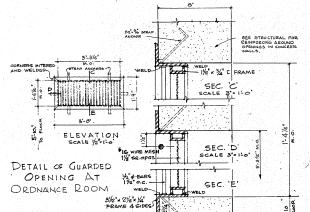
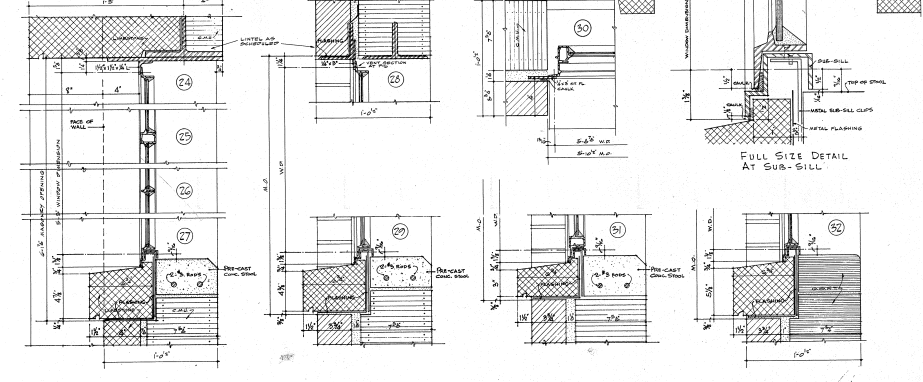
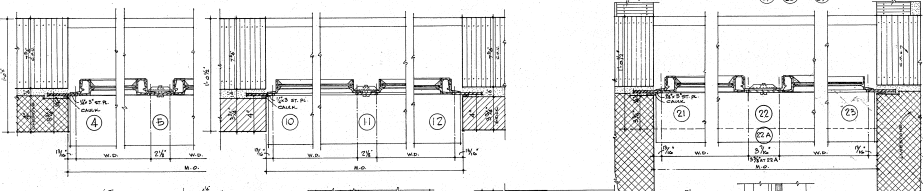
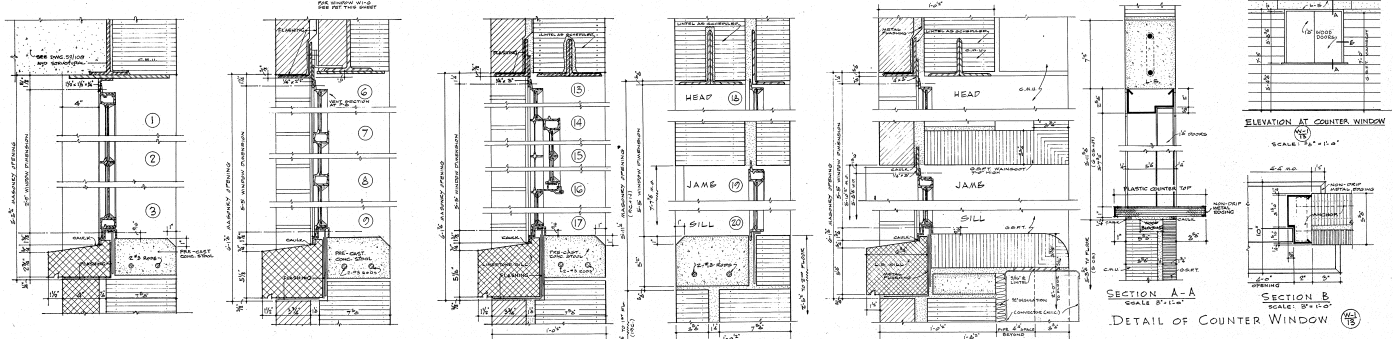
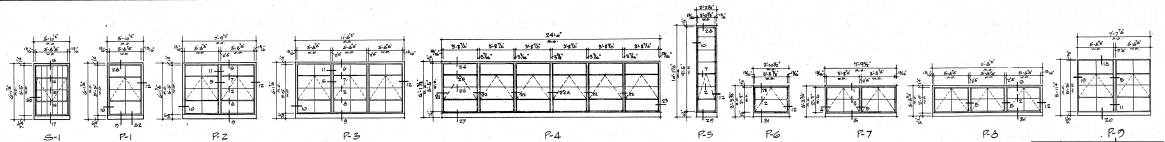

| NATIONAL GUARD ARMORY SARATOGA NEW YORK | | |
|---|---------------------------|--------------|
| DESIGNED BY | CONSTRUCTION | PROJECT NO. |
| DRAWN BY | ONE UNIT ARMORY | 14527-C |
| CHECKED BY | WINDOW SCHEDULE & DETAILS | DATE |
| DATE | | 10-1-1920 |
| SCALE | | 1/4" = 1'-0" |
| APPROVED BY | | 57/110 |
| DATE | | |
| APPROVED BY: [Signature] FOR DIVISION OF MILITARY & NAVAL AFFAIRS | | |

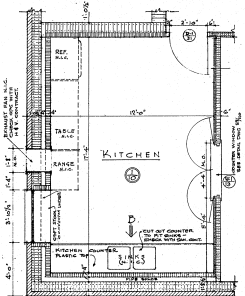

DETAILS OF KITCHEN SCALE 1/4" = 1'-0"

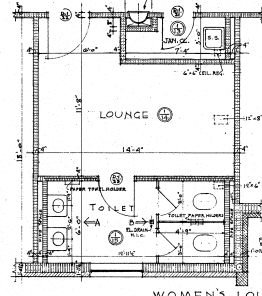
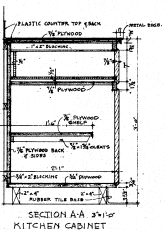
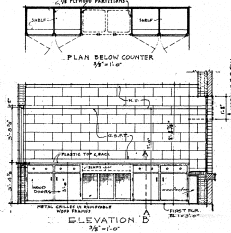

WOMEN'S LOUNGE & TOILET SCALE 1/4" = 1'-0"

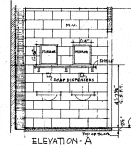
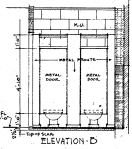

DRINKING FOUNTAIN & CHILLED WATER UNIT SCALE 1/4" = 1'-0"

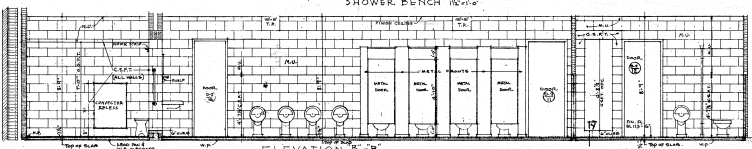
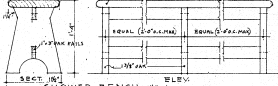
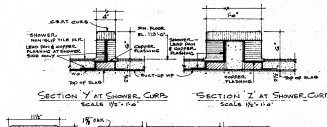
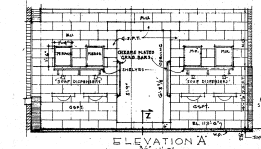

ELEVATION B-B

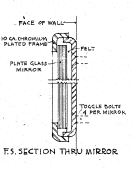

ES. SECTION THRU MIRROR

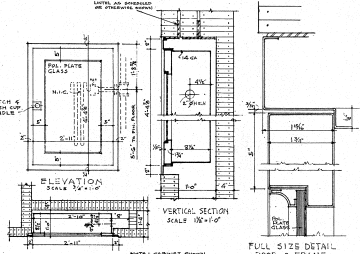

TYPICAL FIRE HOSE CABINET DETAIL

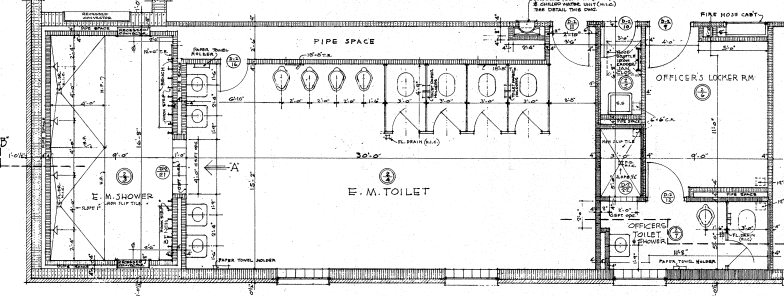

ENLISTED MEN'S SHOWER & TOILET SCALE 1/4" = 1'-0"

OFFICERS' LOCKER & TOILET SCALE 1/4" = 1'-0"

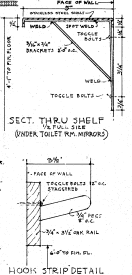

SECT. THRU SHELF UNDER TOILET RM. MIRROR

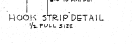

HOOK STRIP DETAIL TO FULL SIZE

- LEGEND -
 T.R. - TOP REGISTER
 C.R. - CEILING REGISTER
 H.C. - NOT IN CONTRACT
 S.L.R. - SEE STRUCTURAL PAGING TILE PLAN - ANCHORING UNITS



| | | | |
|--|------------------------------------|--------------------------------|--------------|
| NATIONAL GUARD ARMY QUARTERS NEW YORK | | | |
| DESIGNED BY | CONSTRUCTION | PROJECT NO. | 14527 |
| DRAWN BY | ONE UNIT ARMY | REVISIONS | 14527-C |
| CHECKED BY | TOILETS, SHOWERS & KITCHEN DETAILS | DATE | APR. 2, 1920 |
| APPROVED BY | | SCALE | AS NOTED |
| DATE | | STATE OF NEW YORK | SECTION NO. |
| | | DEPARTMENT OF PUBLIC WORKS | 59/ |
| | | DIVISION OF ARCHITECTURE | 112 |
| | | RICH HOBAN, SUPERINTENDENT | |
| | | CALL W. LARSON STATE ARCHITECT | |
| APPROVED | LETTER NO. 4520 | DATE | 3-1-20 |
| ISSUED BY: MAIL ROOM, FOR DIVISION OF MILITARY & NAVAL AFFAIRS | | | |

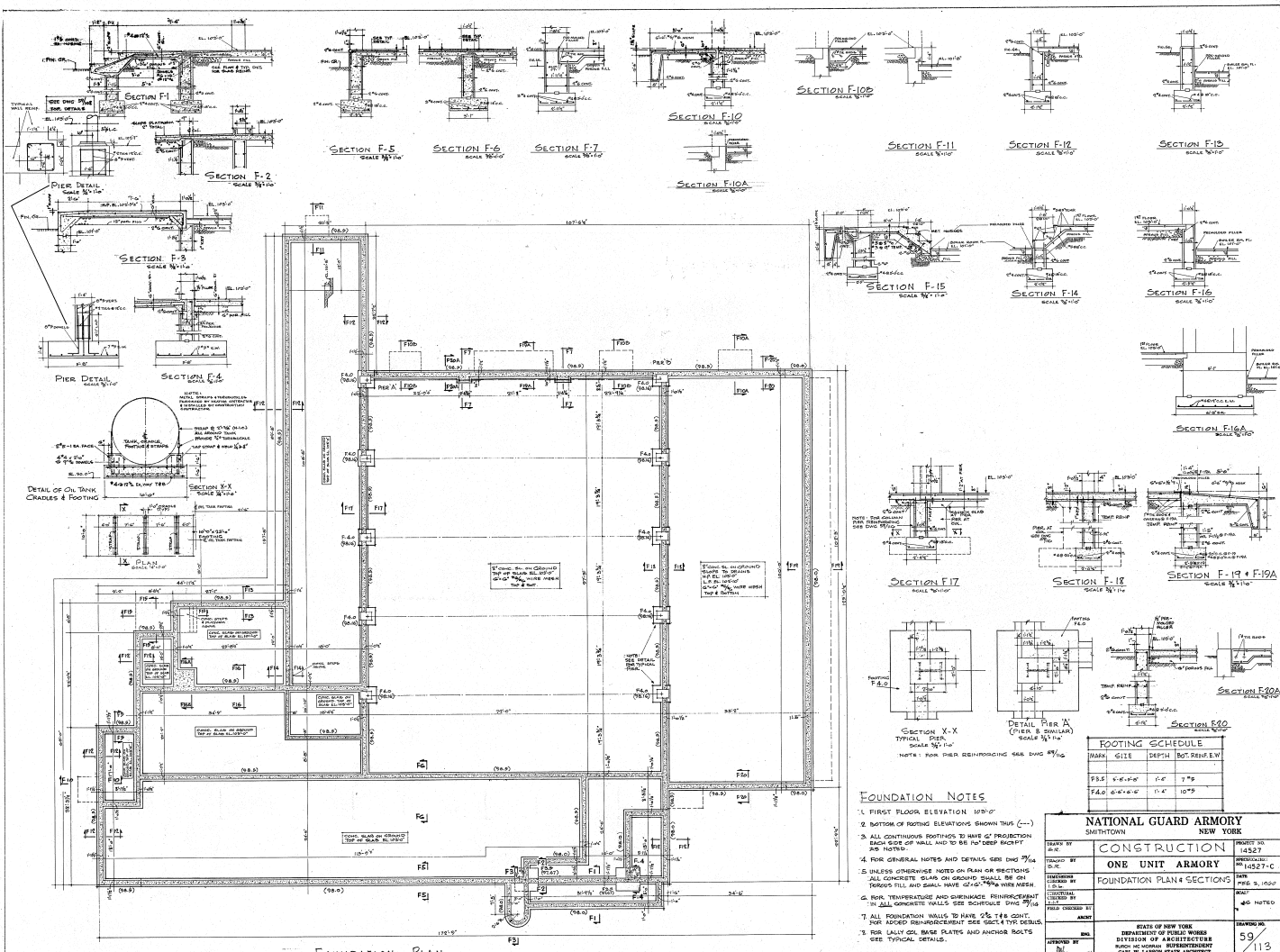

FOUNDATION PLAN
SCALE 3/8" = 1'-0"

FOUNDATION NOTES

1. FIRST FLOOR ELEVATION 105'-0"
2. BOTTOM OF FOOTING ELEVATION SHOWN THIS (---)
3. ALL CONTIGUOUS FOOTINGS TO HAVE 6" PROJECTION EACH SIDE OF WALL AND BE 1" OVER HEIGHT FOR SLABS.
4. FOR GENERAL NOTES AND DETAILS SEE DWG 271A.
5. UNLESS OTHERWISE NOTED ON PLAN OR SECTIONS ALL CONCRETE CURS OR JOINTS SHALL BE SET THROUGH FILL AND SHALL HAVE 12" x 12" x 12" VIB MESH.
6. FOR TEMPERATURE AND SHRINKAGE REINFORCEMENT IN ALL CONCRETE WALLS SEE SCHEDULE DWG 271A.
7. ALL FOUNDATION WALLS TO HAVE 2% T&E CONT. FOR ADDED REINFORCEMENT SEE SCHEDULE DWG 271A.
8. FOR LATH OR BARS SLABS AND ANCHOR BOLTS SEE TYPICAL DETAILS.

| FOOTING SCHEDULE | | | |
|------------------|-------|--------------|----------|
| MAX. SIZE | DEPTH | BOT REIN. W. | |
| F-1, 2 | 1'-0" | 12" | 7" x 7" |
| F-3, 4 | 1'-0" | 12" | 10" x 7" |

| | | | |
|---|---------------------|--|-----------------|
| NATIONAL GUARD ARMY | | PROJECT NO. | 14527 |
| QUARTERS | | CONTRACT NO. | 14527-C |
| ONE UNIT ARMY | | DATE | SEP 2, 1927 |
| FOUNDATION PLAN & SECTIONS | | NO. | 40 NOTED |
| DESIGNED BY D. R. | CHECKED BY D. R. | APPROVED BY D. R. | DATE 9/11/27 |
| STATE OF NEW YORK DEPARTMENT OF PUBLIC WORKS DIVISION OF ARCHITECTURE BUREAU OF CONSTRUCTION | | APPROVED LETTER NO. 2222 DATE 2-2-28 ISSUED BY FOR DIVISION OF MILITARY & NAVAL AFFAIRS | |

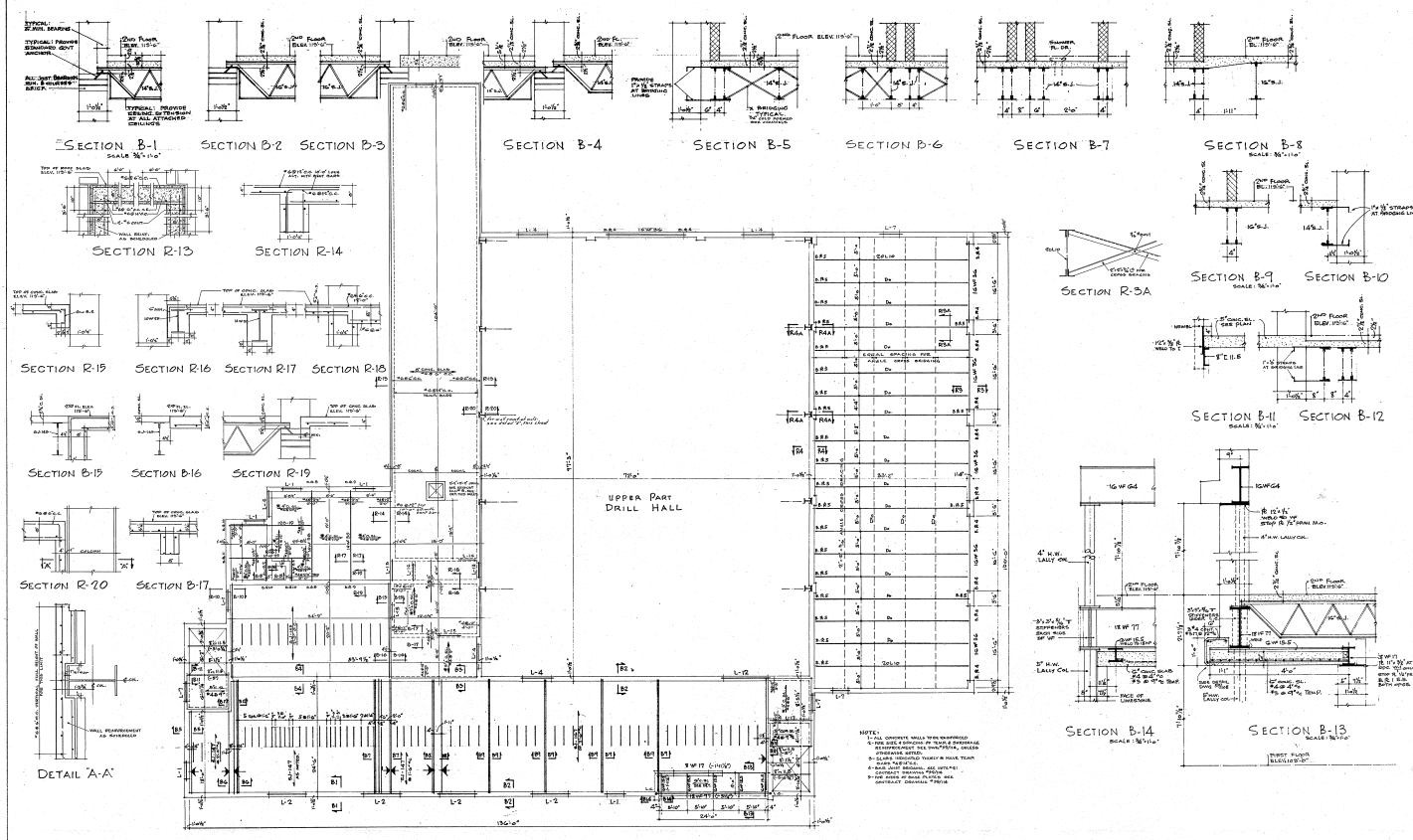

SECOND FLOOR FRAMING PLAN SCALE 3/8" = 1'-0"

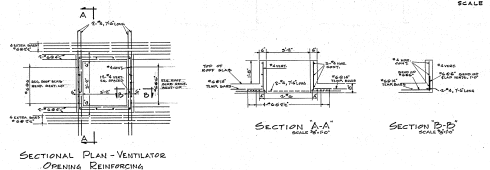

| NATIONAL GUARD ARMORY SMITHTOWN NEW YORK | | | |
|---|---|-----------------|--------------|
| DESIGNED BY A. C. | CONSTRUCTION | PROJECT NO. | 14527 |
| REVISIONS BY A. C. | ONE UNIT ARMORY | PROVISIONAL NO. | 14527-C |
| DATE 1-1-1915 | SECOND FLOOR FRAMING PLAN AND SECTIONS | DATE | Feb. 8, 1915 |
| FIELD CHECKED BY A. C. | | AS NOTED | |
| APPROVED BY [Signature] | STATE OF NEW YORK DEPARTMENT OF PUBLIC WORKS DIVISION OF ARCHITECTURE BUREAU OF STRUCTURAL ENGINEERING CARL W. LABSON STATE ARCHITECT | DATE | 5/9/15 |
| APPROVED | | LETTER NO. 566 | DATE 3-3-15 |
| SIGNED BY: [Signature] FOR DIVISION OF MILITARY & NAVAL AFFAIRS | | | |

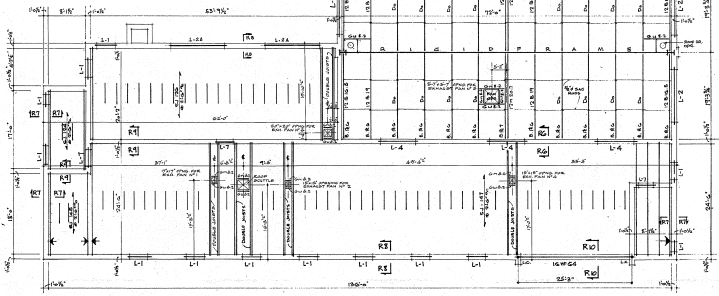
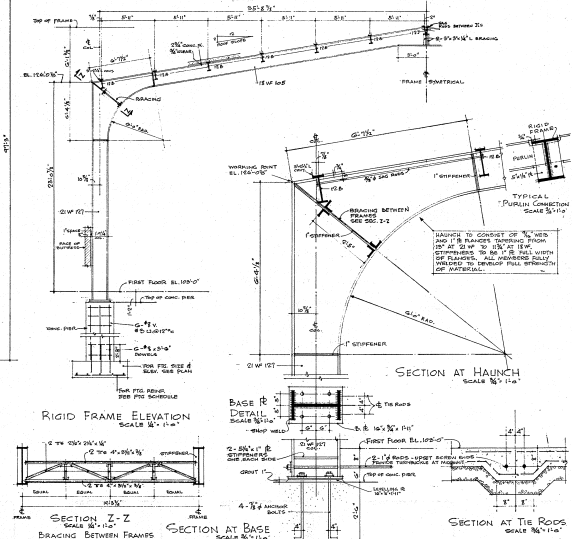
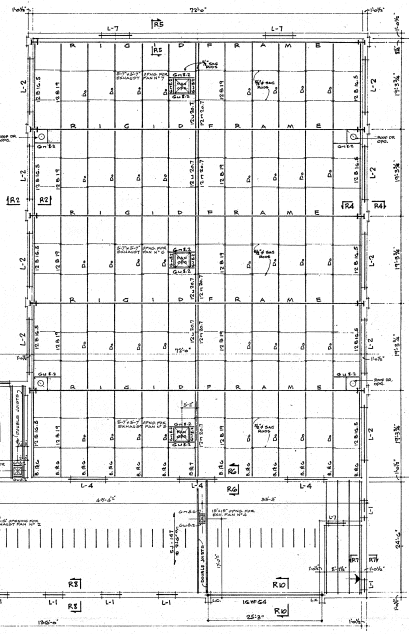
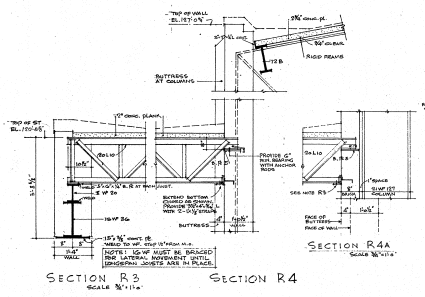
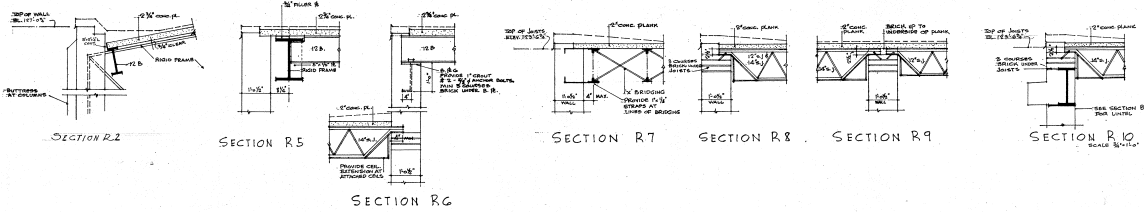

HIGH ROOF FRAMING PLAN
SCALE 1/4" = 1'-0"

| NATIONAL GUARD ARMY SMITHDOWN NEW YORK | | | |
|--|------------------------------|-------------|----------|
| DESIGNED BY | CONSTRUCTION | DRAWN BY | 14527-C |
| CHECKED BY | ONE UNIT ARMY | DATE | 1-1-20 |
| APPROVED BY | ROOF FRAMING PLAN & SECTIONS | SCALE | AS NOTED |
| DATE | | APPROVED BY | DATE |
| | | 59/116 | |
| APPROVED BY: [Signature] LETTER NO. 5800 DATE: 1-1-20 | | | |
| DRAWN BY: [Signature] FOR DIVISION OF MILITARY & NAVAL AFFAIRS | | | |

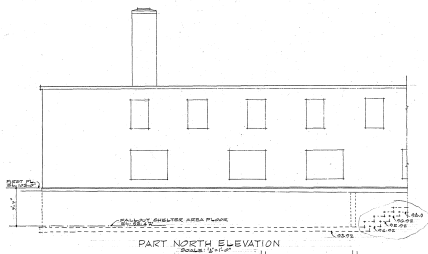

PART NORTH ELEVATION
SCALE: 1/8" = 1'-0"

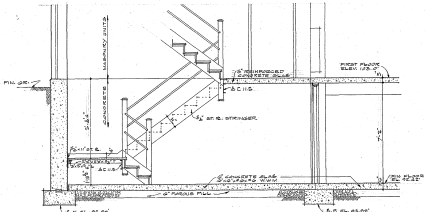

SECTION A-A
SCALE: 1/8" = 1'-0"

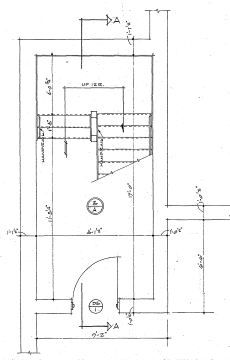

PLAN AT FALLOUT SHELTER AREA FLOOR
SCALE: 1/8" = 1'-0"

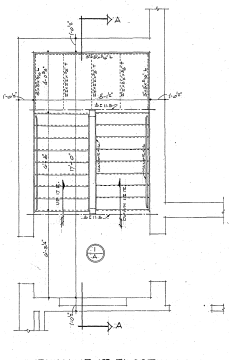

PLAN AT 1ST FLOOR
SCALE: 1/8" = 1'-0"

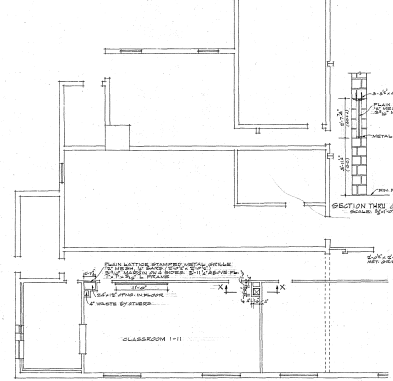

PART 1ST FLOOR PLAN
SCALE: 1/8" = 1'-0"

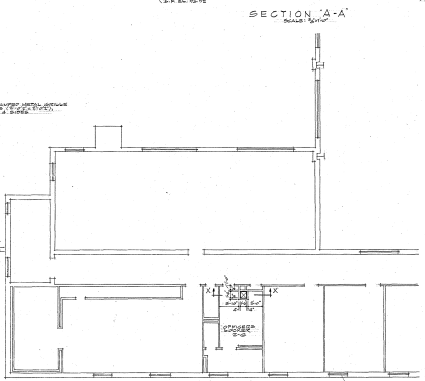

PART 2ND FLOOR PLAN
SCALE: 1/8" = 1'-0"

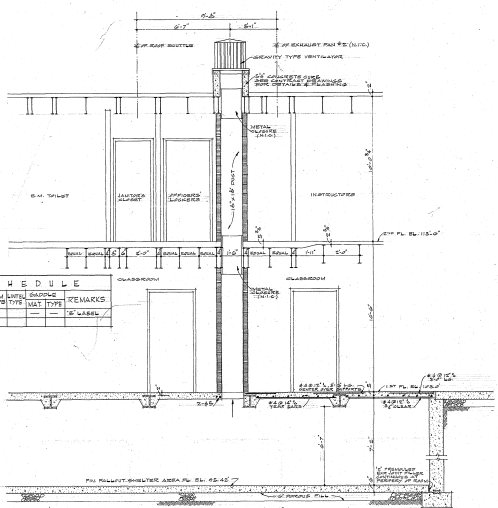

SECTION N-X-X'

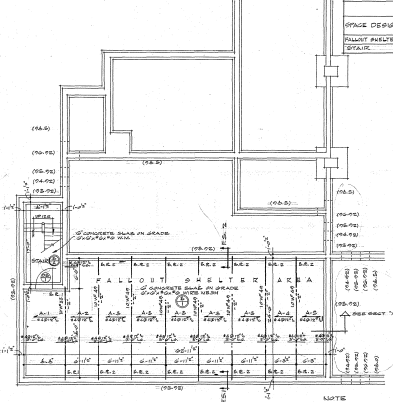

PART FOUNDATION PLAN
SCALE: 1/8" = 1'-0"

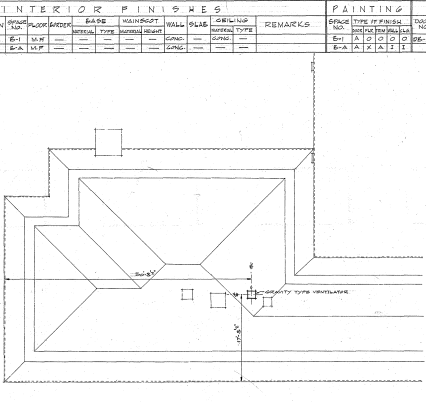

PART ROOF PLAN
SCALE: 1/8" = 1'-0"

| INTERIOR FINISHES | | | | | | | | | | PAINTING | | | | DOOR SCHEDULE | | | |
|----------------------|-------|-------|---------|-------|----------|-------|---------|---------|--------|----------------|------|-----|------|---------------|--|--|--|
| OFFICE DESIGNATION | FLOOR | WALL | CEILING | BASE | WAINSCOT | WALL | CEILING | REMARKS | FINISH | TYPE OF FINISH | DOOR | NO. | TYPE | REMARKS | | | |
| FALLOUT SHELTER AREA | 1ST | CONC. | CONC. | CONC. | CONC. | CONC. | CONC. | | PAINT | PAINT | 1 | 1 | 1 | 1 | | | |
| CLASSROOM | 1ST | CONC. | CONC. | CONC. | CONC. | CONC. | CONC. | | PAINT | PAINT | 2 | 2 | 2 | 2 | | | |

NOTE:
 A. DIMENSIONS TO FACE UNLESS OTHERWISE NOTED.
 B. FINISHES TO FACE UNLESS OTHERWISE NOTED.
 C. FINISHES TO CENTER UNLESS OTHERWISE NOTED.
 D. FINISHES TO CENTER UNLESS OTHERWISE NOTED.

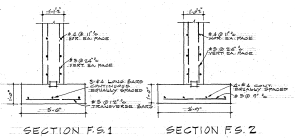

SECTION F.S. 1

SECTION F.S. 2

NATIONAL GUARD ARMY

DATE/TOWN: _____ NEW YORK

DRAWN BY: _____ PROJECT NO: 14527-C

TRACED BY: _____ PROFESSIONAL NO: _____

DESIGNED BY: _____ SCALE: AS SHOWN

CHECKED BY: _____

APPROVED BY: _____

DATE: _____

LETTER NO. _____ DATE _____

SIGNED BY: _____ FOR DIVISION OF MILITARY & NAVAL AFFAIRS