

**POWER PANEL SCHEDULE**

NO.	TYPE	DESCRIPTION
1	100	MAIN DISTRIBUTION PANEL
2	100	DRILL HALL
3	100	EM LOCKER ROOM
4	100	COMPANY OFFICER
5	100	LIBRARY
6	100	GARAGE
7	100	DRILL HALL
8	100	EM LOCKER ROOM
9	100	COMPANY OFFICER
10	100	LIBRARY
11	100	GARAGE
12	100	DRILL HALL
13	100	EM LOCKER ROOM
14	100	COMPANY OFFICER
15	100	LIBRARY
16	100	GARAGE
17	100	DRILL HALL
18	100	EM LOCKER ROOM
19	100	COMPANY OFFICER
20	100	LIBRARY
21	100	GARAGE
22	100	DRILL HALL
23	100	EM LOCKER ROOM
24	100	COMPANY OFFICER
25	100	LIBRARY
26	100	GARAGE
27	100	DRILL HALL
28	100	EM LOCKER ROOM
29	100	COMPANY OFFICER
30	100	LIBRARY
31	100	GARAGE
32	100	DRILL HALL
33	100	EM LOCKER ROOM
34	100	COMPANY OFFICER
35	100	LIBRARY
36	100	GARAGE
37	100	DRILL HALL
38	100	EM LOCKER ROOM
39	100	COMPANY OFFICER
40	100	LIBRARY
41	100	GARAGE
42	100	DRILL HALL
43	100	EM LOCKER ROOM
44	100	COMPANY OFFICER
45	100	LIBRARY
46	100	GARAGE
47	100	DRILL HALL
48	100	EM LOCKER ROOM
49	100	COMPANY OFFICER
50	100	LIBRARY
51	100	GARAGE
52	100	DRILL HALL
53	100	EM LOCKER ROOM
54	100	COMPANY OFFICER
55	100	LIBRARY
56	100	GARAGE
57	100	DRILL HALL
58	100	EM LOCKER ROOM
59	100	COMPANY OFFICER
60	100	LIBRARY
61	100	GARAGE
62	100	DRILL HALL
63	100	EM LOCKER ROOM
64	100	COMPANY OFFICER
65	100	LIBRARY
66	100	GARAGE
67	100	DRILL HALL
68	100	EM LOCKER ROOM
69	100	COMPANY OFFICER
70	100	LIBRARY
71	100	GARAGE
72	100	DRILL HALL
73	100	EM LOCKER ROOM
74	100	COMPANY OFFICER
75	100	LIBRARY
76	100	GARAGE
77	100	DRILL HALL
78	100	EM LOCKER ROOM
79	100	COMPANY OFFICER
80	100	LIBRARY
81	100	GARAGE
82	100	DRILL HALL
83	100	EM LOCKER ROOM
84	100	COMPANY OFFICER
85	100	LIBRARY
86	100	GARAGE
87	100	DRILL HALL
88	100	EM LOCKER ROOM
89	100	COMPANY OFFICER
90	100	LIBRARY
91	100	GARAGE
92	100	DRILL HALL
93	100	EM LOCKER ROOM
94	100	COMPANY OFFICER
95	100	LIBRARY
96	100	GARAGE
97	100	DRILL HALL
98	100	EM LOCKER ROOM
99	100	COMPANY OFFICER
100	100	LIBRARY

**MAIN DISTRIBUTION PANEL SCHEDULE**

NO.	TYPE	DESCRIPTION
1	100	MAIN DISTRIBUTION PANEL
2	100	DRILL HALL
3	100	EM LOCKER ROOM
4	100	COMPANY OFFICER
5	100	LIBRARY
6	100	GARAGE
7	100	DRILL HALL
8	100	EM LOCKER ROOM
9	100	COMPANY OFFICER
10	100	LIBRARY
11	100	GARAGE
12	100	DRILL HALL
13	100	EM LOCKER ROOM
14	100	COMPANY OFFICER
15	100	LIBRARY
16	100	GARAGE
17	100	DRILL HALL
18	100	EM LOCKER ROOM
19	100	COMPANY OFFICER
20	100	LIBRARY
21	100	GARAGE
22	100	DRILL HALL
23	100	EM LOCKER ROOM
24	100	COMPANY OFFICER
25	100	LIBRARY
26	100	GARAGE
27	100	DRILL HALL
28	100	EM LOCKER ROOM
29	100	COMPANY OFFICER
30	100	LIBRARY
31	100	GARAGE
32	100	DRILL HALL
33	100	EM LOCKER ROOM
34	100	COMPANY OFFICER
35	100	LIBRARY
36	100	GARAGE
37	100	DRILL HALL
38	100	EM LOCKER ROOM
39	100	COMPANY OFFICER
40	100	LIBRARY
41	100	GARAGE
42	100	DRILL HALL
43	100	EM LOCKER ROOM
44	100	COMPANY OFFICER
45	100	LIBRARY
46	100	GARAGE
47	100	DRILL HALL
48	100	EM LOCKER ROOM
49	100	COMPANY OFFICER
50	100	LIBRARY
51	100	GARAGE
52	100	DRILL HALL
53	100	EM LOCKER ROOM
54	100	COMPANY OFFICER
55	100	LIBRARY
56	100	GARAGE
57	100	DRILL HALL
58	100	EM LOCKER ROOM
59	100	COMPANY OFFICER
60	100	LIBRARY
61	100	GARAGE
62	100	DRILL HALL
63	100	EM LOCKER ROOM
64	100	COMPANY OFFICER
65	100	LIBRARY
66	100	GARAGE
67	100	DRILL HALL
68	100	EM LOCKER ROOM
69	100	COMPANY OFFICER
70	100	LIBRARY
71	100	GARAGE
72	100	DRILL HALL
73	100	EM LOCKER ROOM
74	100	COMPANY OFFICER
75	100	LIBRARY
76	100	GARAGE
77	100	DRILL HALL
78	100	EM LOCKER ROOM
79	100	COMPANY OFFICER
80	100	LIBRARY
81	100	GARAGE
82	100	DRILL HALL
83	100	EM LOCKER ROOM
84	100	COMPANY OFFICER
85	100	LIBRARY
86	100	GARAGE
87	100	DRILL HALL
88	100	EM LOCKER ROOM
89	100	COMPANY OFFICER
90	100	LIBRARY
91	100	GARAGE
92	100	DRILL HALL
93	100	EM LOCKER ROOM
94	100	COMPANY OFFICER
95	100	LIBRARY
96	100	GARAGE
97	100	DRILL HALL
98	100	EM LOCKER ROOM
99	100	COMPANY OFFICER
100	100	LIBRARY

**NATIONAL GUARD ARMORY**

SMITHTOWN	NEW YORK
PROJECT NO.	14527
<b>ELECTRIC</b>	DISPOSITION NO.
ONE UNIT ARMORY	14527-E
DATE	APPROX. 11, 1923
<b>SECOND FLOOR PLAN</b>	SCALE AS NOTED
<b>PLOT PLAN AND RISER</b>	SCALE AS NOTED
<b>DIAGRAM</b>	SCALE AS NOTED
DEPARTMENT OF PUBLIC WORKS	59/4002
DIVISION OF ARCHITECTURE	SCALE AS NOTED
CARL W. LANGE, CHIEF ARCHITECT	SCALE AS NOTED
APPROVED BY DIVISION OF MILITARY AND NAVAL AFFAIRS	MARCH 9, 1926
LETTERHEAD	
SHEET NO. 41451-57-5	

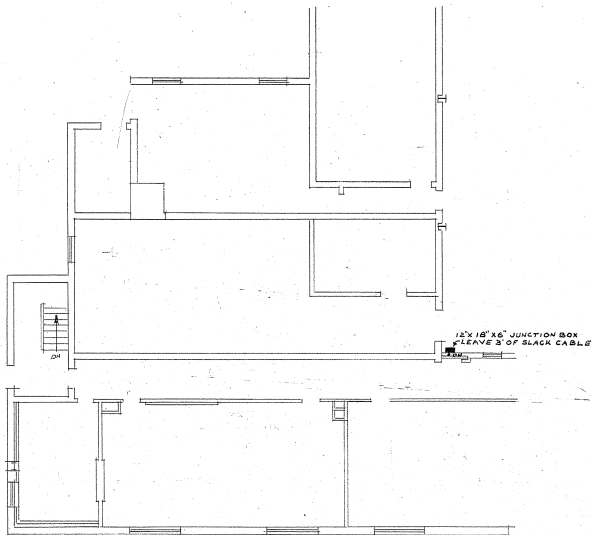

PART FIRST FLOOR PLAN

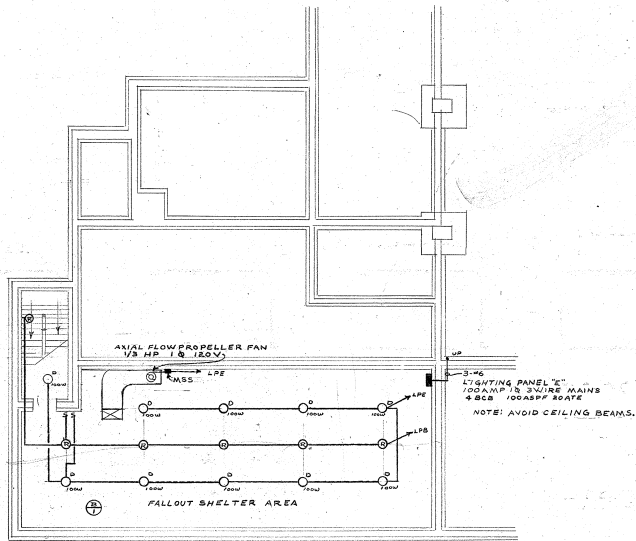

PART BASEMENT PLAN  
1/8" = 1'-0"

ADDENDUM DRAWING

NATIONAL GUARD ARMORY

SMITHTOWN		NEW YORK	
DRAWN BY S.T.	<b>ELECTRIC</b>	PROJECT NO. 14527	PROJECT NO. 14527
TRACED BY		SPECIFICATION NO. 14527-E	SPECIFICATION NO. 14527-E
CHECKED BY J.S.A.	FALLOUT SHELTER AREA AND APPURTENANT WORK	DATE MAR 25, 1960	DATE MAR 25, 1960
CROSS CHECKED BY J.A.P.		SCALE AS NOTED	SCALE AS NOTED
FIELD CHECK BY ARNT	STATE OF NEW YORK DEPARTMENT OF PUBLIC WORKS DIVISION OF ARCHITECTURE	DRAWING NO. 60 / 4003	DRAWING NO. 60 / 4003
APPROVED BY <i>[Signature]</i>		CARL W. LARSON STATE ARCHITECT	CARL W. LARSON STATE ARCHITECT
APPROVED BY DIVISION OF MILITARY AND NAVAL AFFAIRS		APPROVED BY DIVISION OF MILITARY AND NAVAL AFFAIRS	
LETTER NO. 0600		MARCH 9, 1960	

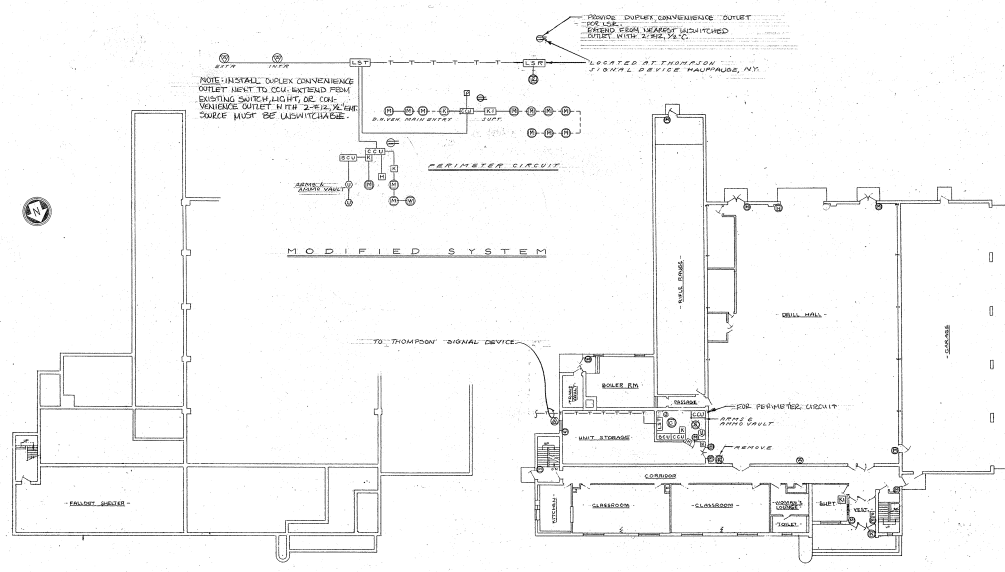

**NOTE**

- Ⓚ KEY OPERATED SHUNT SWITCH CONTROLS MAIN ENTRANCE DOORS & VEHICLE DOOR AT REAR OF BRILL HALL.
- Ⓛ KEY OPERATED SHUNT SWITCH CONTROLS ALL OTHER EXTERIOR DOORS.
- Ⓞ & Ⓛ HAVE NO TIME DELAY FUNCTION.

FOUNDATION PLAN

FIRST FLOOR PLAN

SYMBOLS	
Ⓚ	EXISTING INTRUSION DETECTION SYSTEM
Ⓛ	PRIMARY SENSOR (REMOVE)
Ⓞ	MAGNETIC DOOR SWITCH
Ⓛ	MAGNETIC WINDOW SWITCH
Ⓞ	LOCAL ALARM
Ⓛ	CONTROL UNIT (REMOVE)
Ⓚ	SHUNT SWITCH (REMOVE)
---	TELEPHONE CABLE (USE SPEC. INTRUSION DETECTION IS110 PROGRAM 5-11)
Ⓛ	REMOTE MONITOR
---	CONDUIT & WIRING
Ⓛ	MODIFICATIONS TO INTRUSION DETECTION SYSTEM
Ⓛ	LINE SECURITY TRANSMITTER
Ⓛ	LINE SECURITY RECEIVER
Ⓛ	CENTRAL CONTROL UNIT WITH KEY OPERATED TIME DELAY MODULE
Ⓛ	SENSOR CONTROL UNIT
Ⓛ	PRIMARY SENSOR (STRANSSENER)
Ⓛ	HEAT DETECTOR
Ⓛ	KEY OPERATED ENTRANCE/EXIT SWITCH
Ⓛ	CONNECT TO TIME DELAY MODULE
Ⓛ	PIVOT LIGHT
Ⓛ	LOCAL ALARM
---	CONDUIT & WIRING
Ⓛ	DUPLEX CONVENIENCE CREDIT

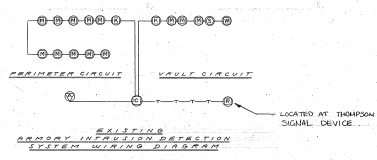

<b>ELECTRIC</b>	
PROVIDE INTRUSION DETECTION SYSTEM	
STATE ARMY NESCONSET NEW YORK	
FLOOR PLANS & DETAILS	
STATE OF NEW YORK - EXECUTIVE DEPARTMENT OFFICE OF GENERAL SERVICES	
COMMISSIONER	HENRY STEVENS, JR., P.E.
ARCHITECTURAL BUREAU CHIEF	JAMES M. FORBES, P.A.
ENGINEER	HARRY STEVENS, JR., P.E.
DATE	APRIL 1958
SCALE	AS NOTED
APPROVED BY	DIV. OF MILITARY & NAVAL AFFAIRS
PROJECT NO.	30279-E
REVISION NO.	78/4004



File with Architectural Agency

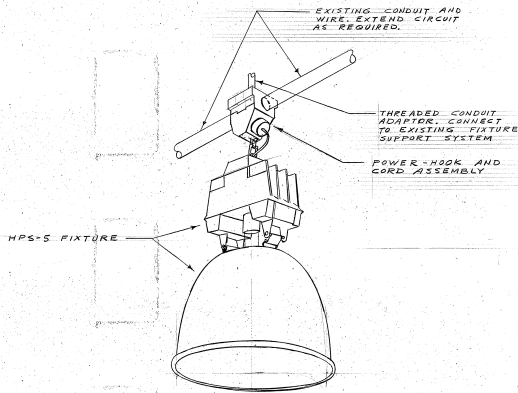

MOUNTING DETAIL FOR HPS-S FIXTURE  
NO SCALE

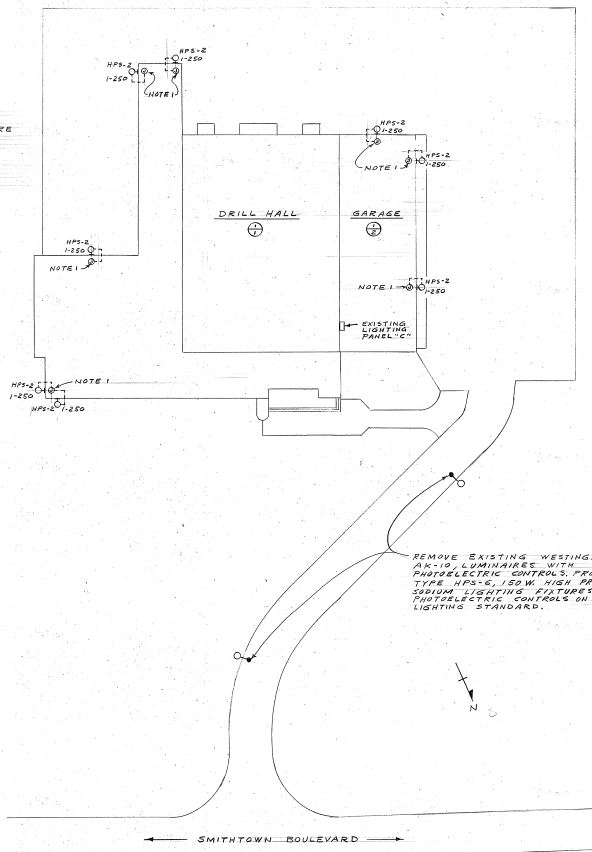

PART PLOT PLAN  
SCALE: 1" = 20'

SYMBOLS

- CEILING OUTLET AND LIGHTING FIXTURE (LETTER INDICATES FIXTURE TYPE, NUMERALS INDICATE NUMBER AND WATTAGE OF LAMPS)
- WALL OUTLET AND LIGHTING FIXTURE (LETTER INDICATES FIXTURE TYPE, NUMERALS INDICATE NUMBER AND WATTAGE OF LAMPS)
- ⊗ REMOVE EXISTING FIXTURE AND CAP OUTLET BOX
- ⊕ FLUORESCENT FIXTURE AND OUTLET (LETTER INDICATES FIXTURE TYPE, NUMERALS INDICATE NUMBER AND WATTAGE OF LAMPS)
- ⊖ FLUORESCENT FIXTURE ON EXISTING OUTLET (LETTER INDICATES FIXTURE TYPE, NUMERALS INDICATE NUMBER AND WATTAGE OF LAMPS)
- CONDUCTORS IN EXPOSED CONDUIT
- JUNCTION BOX

NOTE 1: REMOVE EXISTING 3 LAMP EXTERIOR FLOOD LIGHT CLUSTERS AND EXTEND CIRCUIT TO HPS-S FIXTURES.



WARNING: THE ALTERATION OF THIS MATERIAL IN ANY WAY, WITHOUT THE SIGNATURE OF A LICENSED PROFESSIONAL ENGINEER, IS A VIOLATION OF OFFICE LAW AND IS A CLASS B MISDEMEANOR.

ELECTRIC  
REPLACE LIGHT FIXTURES  
STATE-ARMONY  
170 SMITHTOWN BOULEVARD  
NESCONSET NEW YORK

PART PLOT PLAN DETAILS

STATE OF NEW YORK EXECUTIVE DEPARTMENT			
OFFICE OF GENERAL SERVICES			
COMMISSIONER	JAMES HUN	DIRECTOR	DAVID STONE, JR., P.E.
DIVISION OF DESIGN		DIRECTOR	
WILLIAM P. O'CONNOR, P.E.		BUREAU CHIEF	
RICHARD H. THORNTON, P.E.		VOLUME CONTROL	
DESIGNED BY	J. SARTORE	SCALE	AS SHOWN
DATE	1-28-66	BY	W.P.O.
APPROVED BY	W.P.O.	DATE	1-28-66
PROJECT NO.	34929-E	DRAWING NO.	84/4005

PROJECT NO. 34929-E  
DRAWING NO. 84/4005

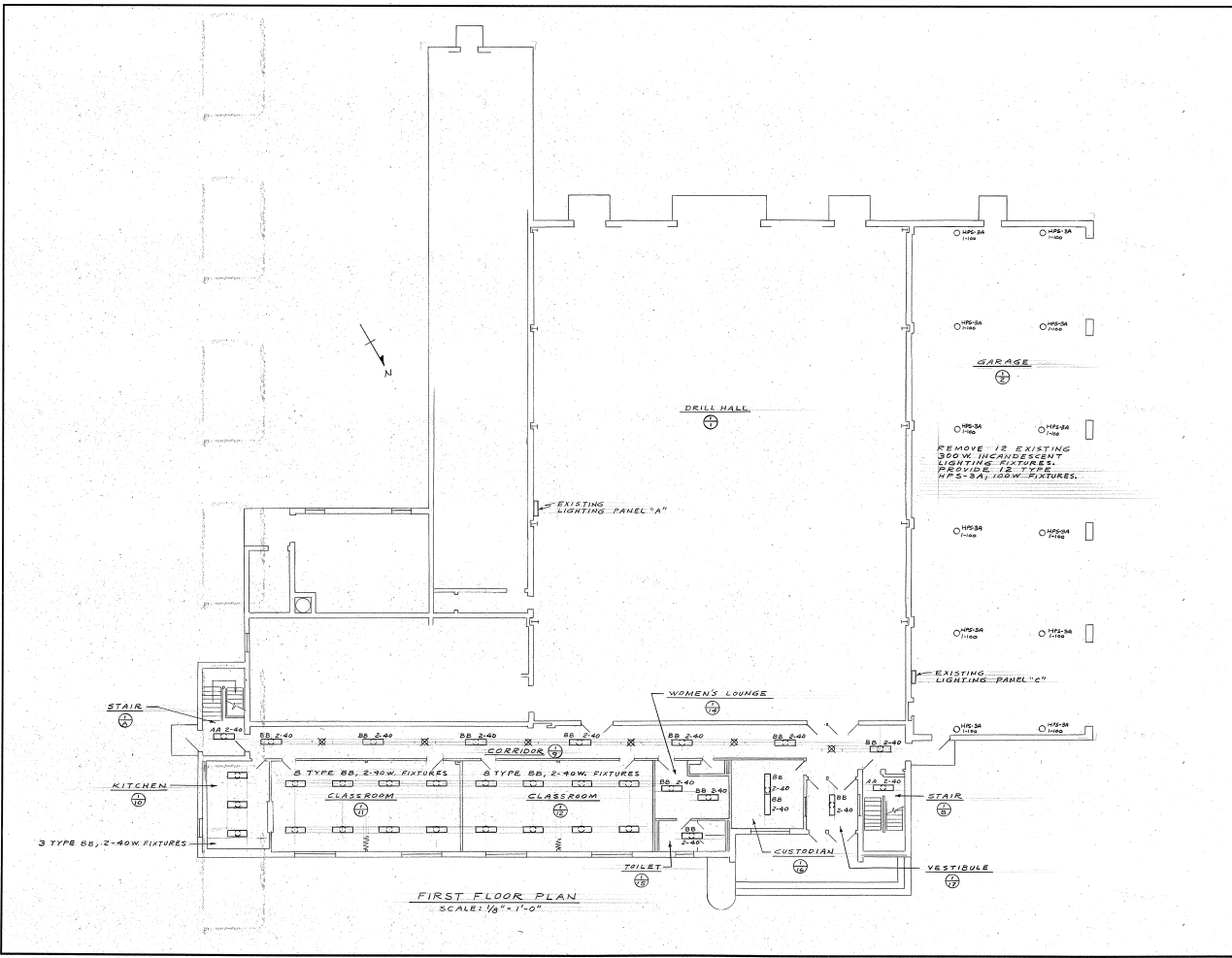

WARNING: THE ACCEPTANCE OF THIS PERMITAL BY ANY STATE ENGINEER UNDER THE PROVISIONS OF A LICENSED PROFESSIONAL ENGINEER, IS A VIOLATION OF ARTICLE 156 OF THE NEW YORK STATE EDUCATION LAW AND IS A CLASS A MISDEMEANOR.

**ELECTRIC**  
 REPLACE LIGHT FIXTURES  
 STATE BRIDGES  
 150 SHIPWAY BOULEVARD  
 NEW YORK  
**FIRST FLOOR PLAN**

STATE OF NEW YORK EXECUTIVE DEPARTMENT	
OFFICE OF GENERAL SERVICES	
COMMISSIONER JOHN B. BURN	DEPARTMENT CONSTRUCTION DIRECTOR HARRY STEVENSON, P.E.
DIVISION OF DESIGN	
DIRECTOR WILLIAM F. O'CONNOR, P.E.	
ARCHITECTURAL BUREAU CHIEF BOREAU CHIEF RICHARD A. THOMAS, P.E.	
DESIGNED BY J. CARPINE	ENGINEER VINCENT D. POLITO, P.E.
TRACED BY L. SARTRE	CHECKED BY AS SROWN
DATE 12-2-84	DATE 12-2-84
PROJECT NO. 34929-E	DRAWING NO. 84/4006

APPROVED BY DIVISION OF ARCHITECTURE AND PLANNING  
 DATE: 12/2/84  
 BY: J. CARPINE  
 CHECKED BY: AS SROWN  
 DATE: 12/2/84  
 PROJECT NO. 34929-E  
 DRAWING NO. 84/4006  
 J.E. Smith  
 Structural Engineer

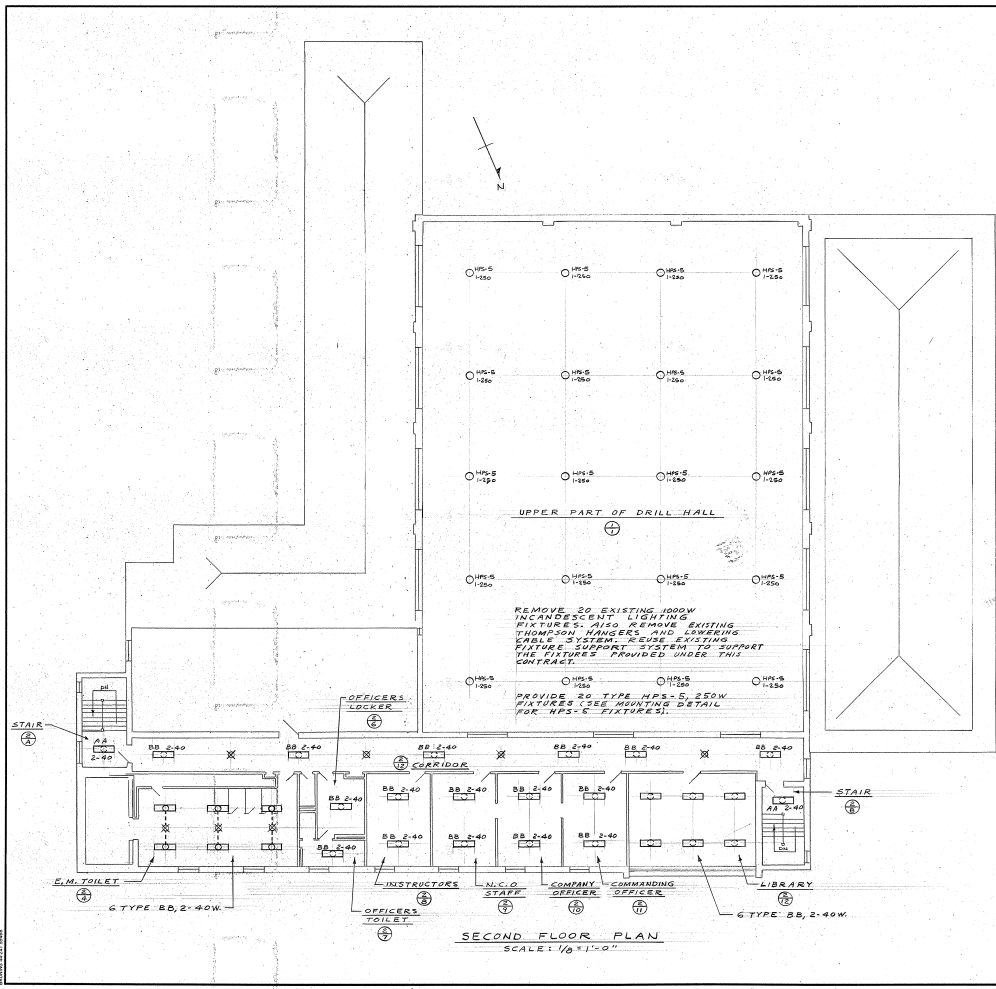

WARNING: THE ALTERATION OF THIS MATERIAL BY ANY MEANS, WITHOUT THE DIRECTION OF A LICENSED PROFESSIONAL ENGINEER, IS A VIOLATION OF ARTICLE 239 OF THE NEW YORK STATE EDUCATION LAW AND IS A CLASS A MISDEMEANOR.

ELECTRIC	
REPLACE LIGHT FIXTURES	
STATE ARMORY 1/25 SOUTH FARM ROAD-NESCONSET NESCONSET NEW YORK	
SECOND FLOOR PLAN	
STATE OF NEW YORK EXECUTIVE DEPARTMENT OFFICE OF GENERAL SERVICES	
COMMISSIONER JOHN LOAN	DEPT. AND CONSTRUCTION DIRECTOR HARRY ESTERLINE, P. E.
DIVISION OF DESIGN ENGINEER WILLIAM F. COONOR, R. E.	
SUPERVISOR BUREAU CHIEF RICHARD E. THOMAS, R. E.	
DESIGNED BY J. SARTORE	DATE 1-24-65
DRAWN BY J. SARTORE	CHECKED BY J. SARTORE
SCALE AS SHOWN	APPROVED BY W.F. COONOR
DATE JANUARY 25, 1965	LETTER NO. 028/1031
PROJECT NO. 34929-E	DRAWING NO. 84/4007

file under [signature]